

Border-Lock® ET

Edentulous Impression Tray System

Edentulous impressions have their own set of technique sensitivities above and beyond the usual challenges associated with impressing. With a **Border-Lock® ET** (Edentulous Tray) in hand, you'll achieve impression accuracy rivaling that of a custom tray, while enjoying the economy and convenience of a disposable tray.

Accuracy You Can Count On.

Through a rigid construction.

The **Border-Lock ET**'s inflexible Plexiglass construction provides the same or better fit of a metal edentulous tray. Its rigidity creates even dynamic pressure throughout the impressing sequence, eliminating the risk of distortion.

Through an anatomical design.

The **Border-Lock ET** System incorporates a simple sizing methodology into tray selection, resulting in an anatomically correct fit for each patient. The tray maintains excellent peripheral contours, conforms to the palate, and accurately captures the hamular notches. It will not impinge on the retromolar pads and provides precise distal extension. Optimal retention of both the upper and the lower denture is assured, even in cases when significant resorption has occurred.

Border-Lock ET are the first impression trays that enable you to achieve suction-type retention for a lower denture.

Border-Lock ET is available in 5 upper and 5 lower sizes, yet tray selection is easy. See the clinical technique (reverse) for details on tray selection using the unique **Border-Lock** caliper and measurement guide.

Economy? In Ways That Will Surprise You.

Because the **Border-Lock ET** fit is anatomically correct for each patient, the impression space is reduced. That means you'll use less impression material – up to 40% less – without forfeiting accuracy.



BORDER-LOCK EDENTULOUS DISPOSABLE TRAYS 5-PACK

#21
#24
#25
#31
#32
#34
#35

BORDER-LOCK EDENTULOUS AUTOCLAVABLE STORAGE KIT

Contains 10 trays: 5 lower trays (#21-25), 5 upper trays (#31-35), divider and size gauge

BORDER-LOCK EDENTULOUS AUTOCLAVABLE TRAYS 1-PACK

#21 #31
#22 #32
#23 #33
#24 #34
#25 #35

BORDER-LOCK EDENTULOUS MOULDABLE STORAGE KIT

Contains 10 trays: 5 lower trays (#21-25), 5 upper trays (#31-35), divider and size gauge

BORDER-LOCK EDENTULOUS MOULDABLE DISPOSABLE TRAYS 5-PACK

#21 #31
#22 #32
#23 #33
#24 #34
#25 #35



Clinician's Choice

Designed for better dentistry.

clinicianschoice.com



The Border-Lock Edentulous Tray System includes a caliper to measure both the width and unique shape of the patient's arch. For the upper, measure the greatest distance between the buccal faces of the alveolar ridge with the caliper (for the lower, measure the distance between the retro molar pads with the caliper).

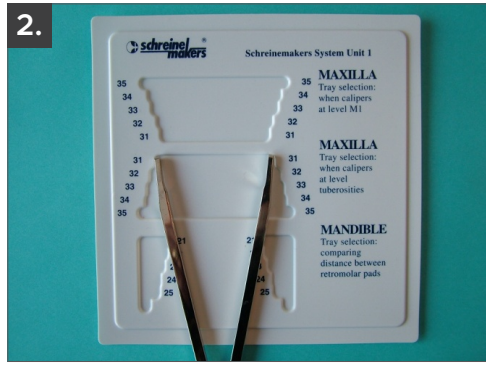

Place the caliper on the measurement guide to easily identify the ideal Border-Lock tray for that patient.



Try-in tray to ensure proper fit.



Load the Border-Lock tray with Affinity Monophase (Clinician's Choice).

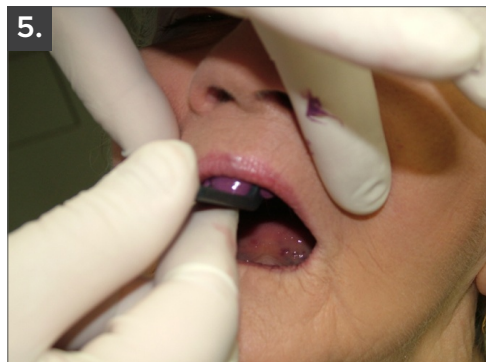

Insert the tray intraorally and border mold. Excess impression material will not escape toward the throat. Affinity Monophase's intraoral set time is less than 3:00 minutes. Border-Lock Edentulous trays limit the impression space, reducing impression material by up to 40%, and providing better accuracy.



The final Affinity Monophase and Border-Lock Edentulous impression showing border molding detail.